

Contractor must verify all dimensions on site before commencing any work or shop drawings. If this drawing exceeds the quantities taken in any way the Architects are to be informed before the work is initiated.
Only signed dimensions to be taken from this drawing. Do not scale off this drawing. Drawings based on Ordnance Survey and/or existing record drawings - design and drawing content subject to Site Survey, Structural Survey, Site Investigation, Planning and Statutory Requirements and approvals. Authorized reproduction from Ordnance Survey Map with permission of the Controller of Her Majesty's Stationery Office. Crown Copyright reserved.

Location Plan:

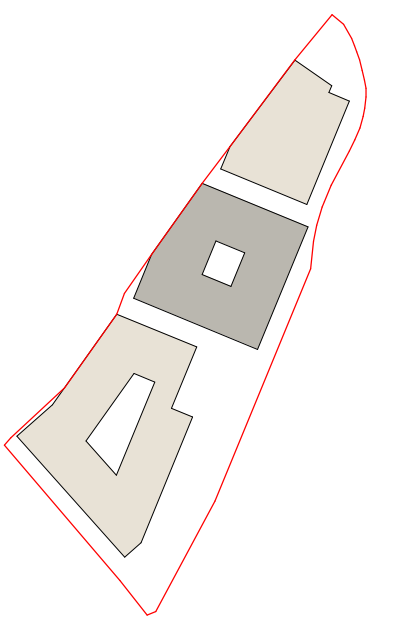

NOTES:
Specialist facade & superstructure design in development. Facade zone indicative.

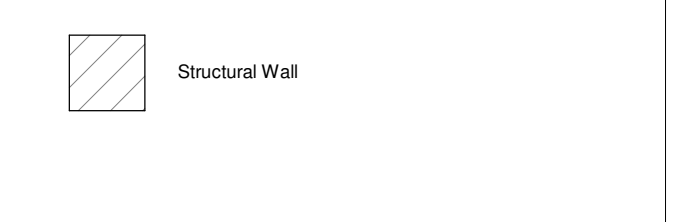

This drawing is to be read in conjunction with the following series drawings, schedules and reports:
- 1300 Fire Strategy Plans
- 2600 GA Sections
- 2700 GA Elevations
- 3200 External Wall Details
- 3800 Plant Screens
- 4300 Internal Walls
- 4400 Internal Doors
- 9000 Internal Door Schedules
- Design Fire Consultant's 1315, R001.1 SHI MU2 - Concept Fire Strategy Report, 190816
- MEP Engineer's Information
- Landscape Architect Information

Sugar House Lane

Sugar House Lane

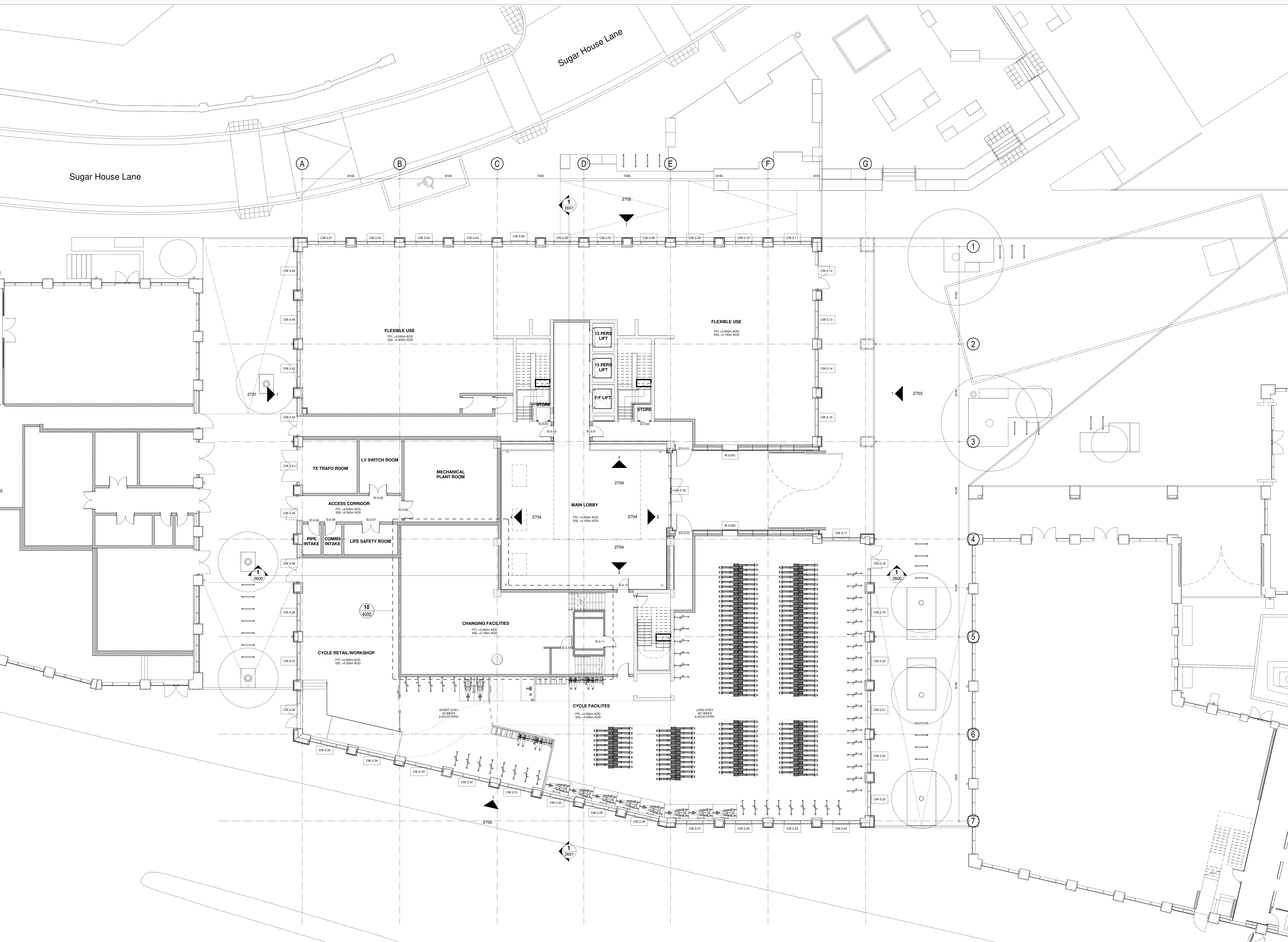

GA 00
Scale - 1 : 100

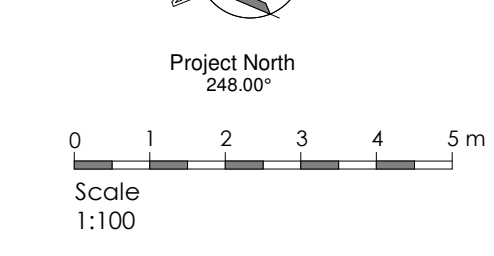

C01	Issued For Construction	LH	06/08/21	RL
T01	Updated Alarm Room & Cycle Store	AD	12/11/20	DT
T02	Revised GA Information	AD	12/10/20	DT
T04	Cycle Store Enlarged	RG	04/09/20	DT
T03	Design Freeze	AB	20/12/19	RG
T02	Issued for Tender	AD	27/09/19	RL
T01	Primary tender issue for comment	AD	02/08/19	DT
Rev	Date	by	Date	Ch

Client:
Vastint UK B.V.

Project:
Sugar House Island - MU2

Title:
MU2.2 - Ground Floor GA Plan

Scale: As indicated @ A2
1:200

Drawn by: AXO
Checked by: RXG
Date: 17/07/19

Job No: SHI C/JCT MU2.2 ARC 00 DR 2000
Drawing No:
Rev No: **C01**

Carey Jones Chapman Tolcher
Victoria House, 37 Southampton Row, Rose Wharf, East Street, London WC1B 4EA, UK
Tel: +44(0)20 7269 8400 Fax: +44(0)20 7269 8401
www.cjct.co.uk
Stake: Construction

Contractor must verify all dimensions on site before commencing any work or shop drawings. If this drawing exceeds the quantities taken in any way the Architects are to be informed before the work is initiated.
Only signed dimensions to be taken from this drawing. Do not scale off this drawing. Drawings based on Ordnance Survey and / or existing record drawings, design and drawing content subject to Site Survey, Structural Survey, Site Investigation, Planning and Statutory Requirements and approvals. Authorized reproduction from Ordnance Survey Map with permission of the Controller of Her Majesty's Stationery Office. Crown Copyright reserved.

Location Plan:

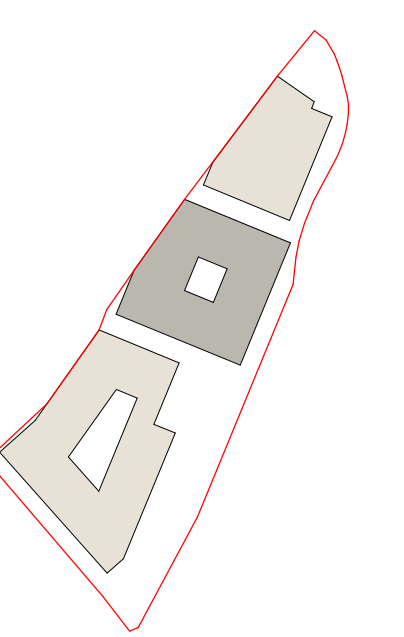

This drawing is to be read in conjunction with the following series drawings, schedules and reports;

- 1300 Fire Strategy Plans
- 2600 GA Sections
- 2700 GA Elevations
- 3200 External Wall Details
- 3800 Plant Screens
- 4300 Internal Walls
- 4400 Internal Doors
- 5000 Internal Door Schedules

- Design Fire Consultant's 1315_R001.1 SHI MU2 - Concept Fire Strategy Report_190816

- MEP Engineer's Information

- Landscape Architect Information

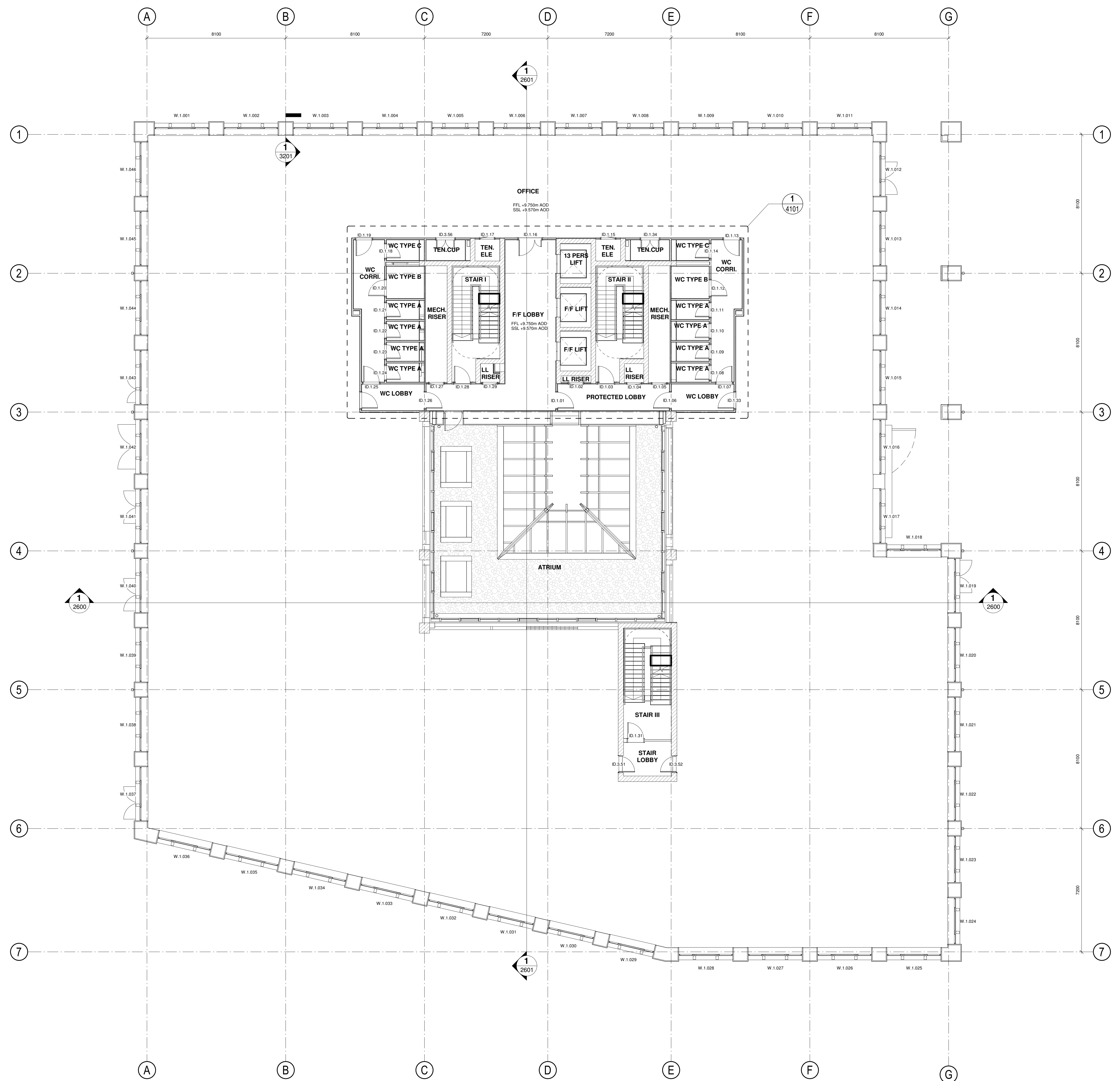

GA 01
Scale - 1 : 100

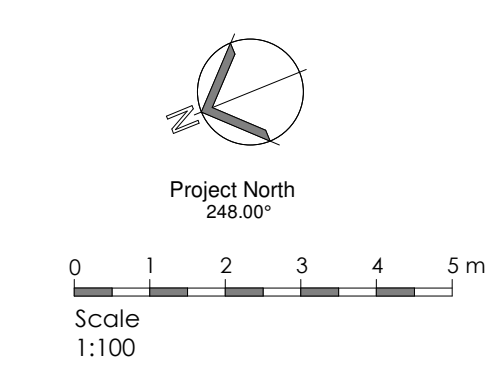

Rev	Date	By	Date	Ch
C01	Issued For Construction	LH	06/08/21	RL
T01	Updated Atrium Roof & Cycle Store	AD	12/11/20	DF
T02	Revised GA Information	AD	12/10/20	DF
T03	MU2.2 Atrium Revisions	RG	28/07/20	DF
T04	Design Freeze	AB	20/12/19	RG
T05	Issued for Tender	AD	27/09/19	RL
T07	Interim tender issue for comment	AD	02/08/19	RL

Client:
Vastint UK B.V.

Project:
Sugar House Island - MU2

Title:
MU2.2 - First Floor GA Plan

Scale: As indicated @ A2
1:100

Drawn by: AXO
Checked by: RXG
Date: 17/07/19

Job No: SHI C.JCT MU2.2 ARC 01 DR 2001
Drawing No: **C01**

Client:
Carey Jones Chapman Tolcher

Project:
Victoria House, 37 Southampton Row
London WC1B 4EA

Role:
Rose White, East Street
Leeds LS9 9EE

Contact:
Tel: +44(0)20 7268 8400
Fax: +44(0)20 7268 8401
www.cjct.co.uk

Tel: +44(0)113 224 5000
Tel: +44(0)113 224 5000

Scale:
1:100

Status:
Construction

Notes:
Contractor must verify all dimensions on site before commencing any work or shop drawings. If this drawing exceeds the quantities taken in any way the Architects are to be informed before the work is initiated.
Only signed dimensions to be taken from this drawing. Do not scale off this drawing. Drawings based on Ordnance Survey and / or existing record drawings. Design and drawing content subject to Site Survey, Structural Survey, Site Investigation, Planning and Statutory Requirements and approvals. Authorised reproduction from Ordnance Survey Map with permission of the Controller of Her Majesty's Stationery Office. Crown Copyright reserved.

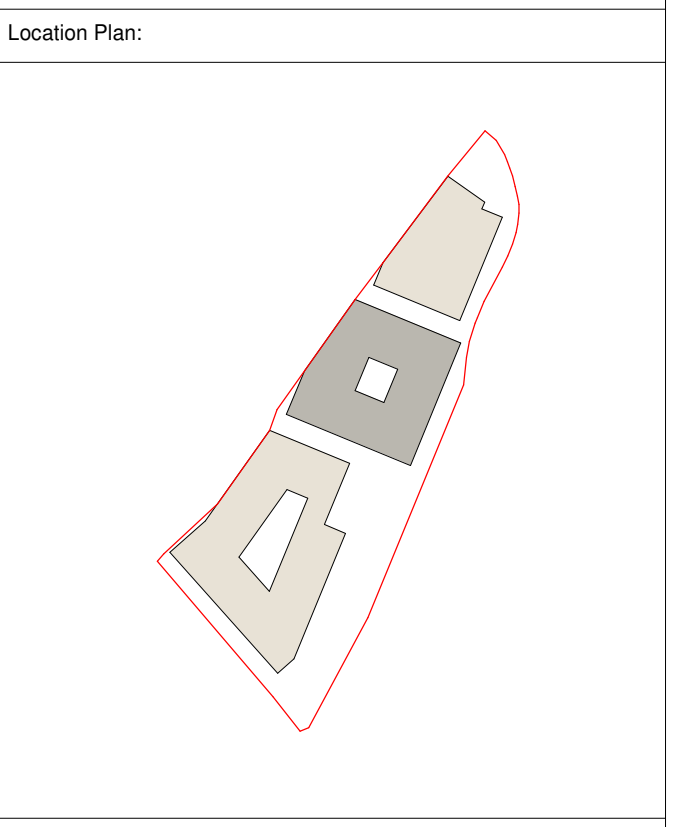

NOTES:
Specialist facade & superstructure design in development. Facade zone indicative.

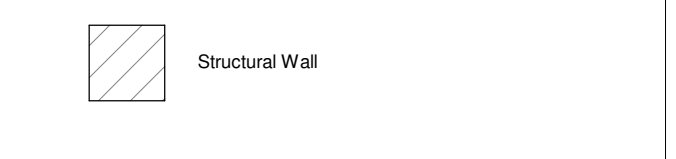

- This drawing is to be read in conjunction with the following series drawings, schedules and reports:
- 1300 Fire Strategy Plans
 - 2600 GA Sections
 - 2700 GA Elevations
 - 5200 External Wall Details
 - 3800 Plant Screens
 - 4300 Internal Walls
 - 4400 Internal Doors
 - 9000 Internal Door Schedules
- Design Fire Consultant's 1315_R001.1_SHI MU2 - Concept Fire Strategy Report_150616
 - MEP Engineer's Information
 - Landscape Architect Information

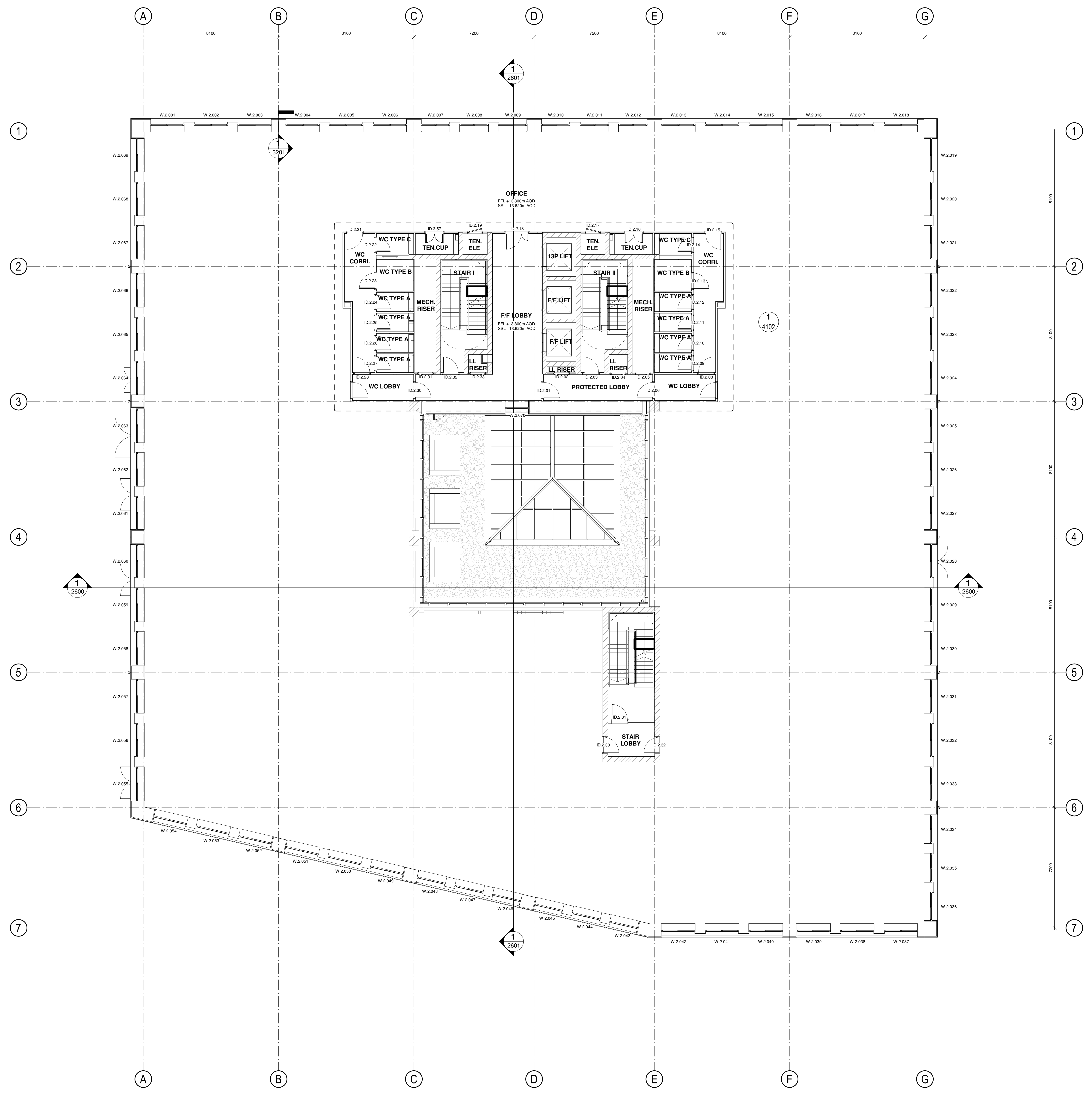

C01	Issued For Construction	LH	16/08/21	RL
T02	Updated Atrium Roof & Cylce Stone	AD	10/11/20	DT
T04	Revised GA Information	AD	10/10/20	DT
T03	Design Freeze	AB	30/12/19	RG
T02	Issued for Tender	AD	27/09/19	RL
T01	Preliminary tender issue for comment	AD	02/08/19	RL
Rev:	Date:	by:	Date:	Ch:

Client:
Vastint UK B.V.

Project:
Sugar House Island - MU2
Title:
MU2.2 - Second Floor GA Plan

Scale: As indicated @ A2 1:200
Drawn by: AXO
Checked by: RYG
Date: 17/07/19

Job No: SHI C.JCT MU2.2 ARC 02 DR 2002
Drawing No: C01

Carey Jones Chapman Tolcher
 Victoria House, 37 Southampton Row, Rose Wharf, East Street, London WC1B 4EA, Leeds LS2 9JF, UK
 Tel: +44(0)20 7269 8400 Fax: +44(0)20 7269 8401
 www.cjct.co.uk

GA 02
Scale - 1 : 100

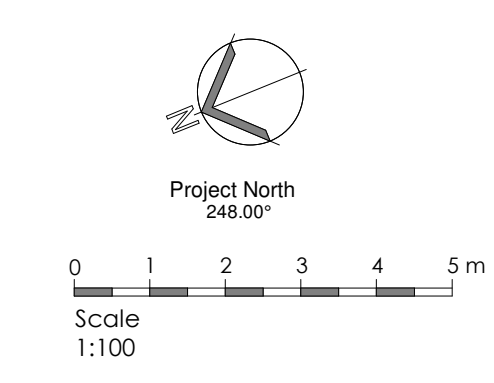

Contractor must verify all dimensions on site before commencing any work or shop drawings. If this drawing exceeds the quantities taken in any way the Architects are to be informed before the work is initiated.
Only signed dimensions to be taken from this drawing. Do not scale off this drawing. Drawings based on Ordnance Survey and / or existing record drawings. Design and drawing content subject to Site Survey, Structural Survey, Site Investigation, Planning and Statutory Requirements and approvals. Authorised reproduction from Ordnance Survey Map with permission of the Controller of Her Majesty's Stationery Office. Crown Copyright reserved.

Location Plan:

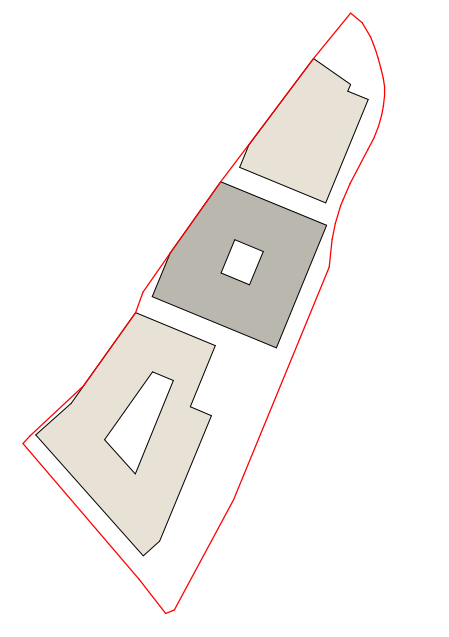

NOTES:
Specialist facade & superstructure design in development. Facade zone indicative.

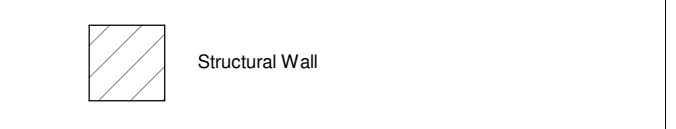

- This drawing is to be read in conjunction with the following series drawings, schedules and reports:
- 1300 Fire Strategy Plans
 - 2600 GA Sections
 - 2700 GA Elevations
 - 3200 External Wall Details
 - 3800 Plant Screens
 - 4200 Internal Walls
 - 4400 Internal Doors
 - 9000 Internal Door Schedules
 - Design Fire Consultant's 1315_R001.1 SHI MU2 - Concept Fire Strategy Report_190816
 - MEP Engineer's Information
 - Landscape Architect Information

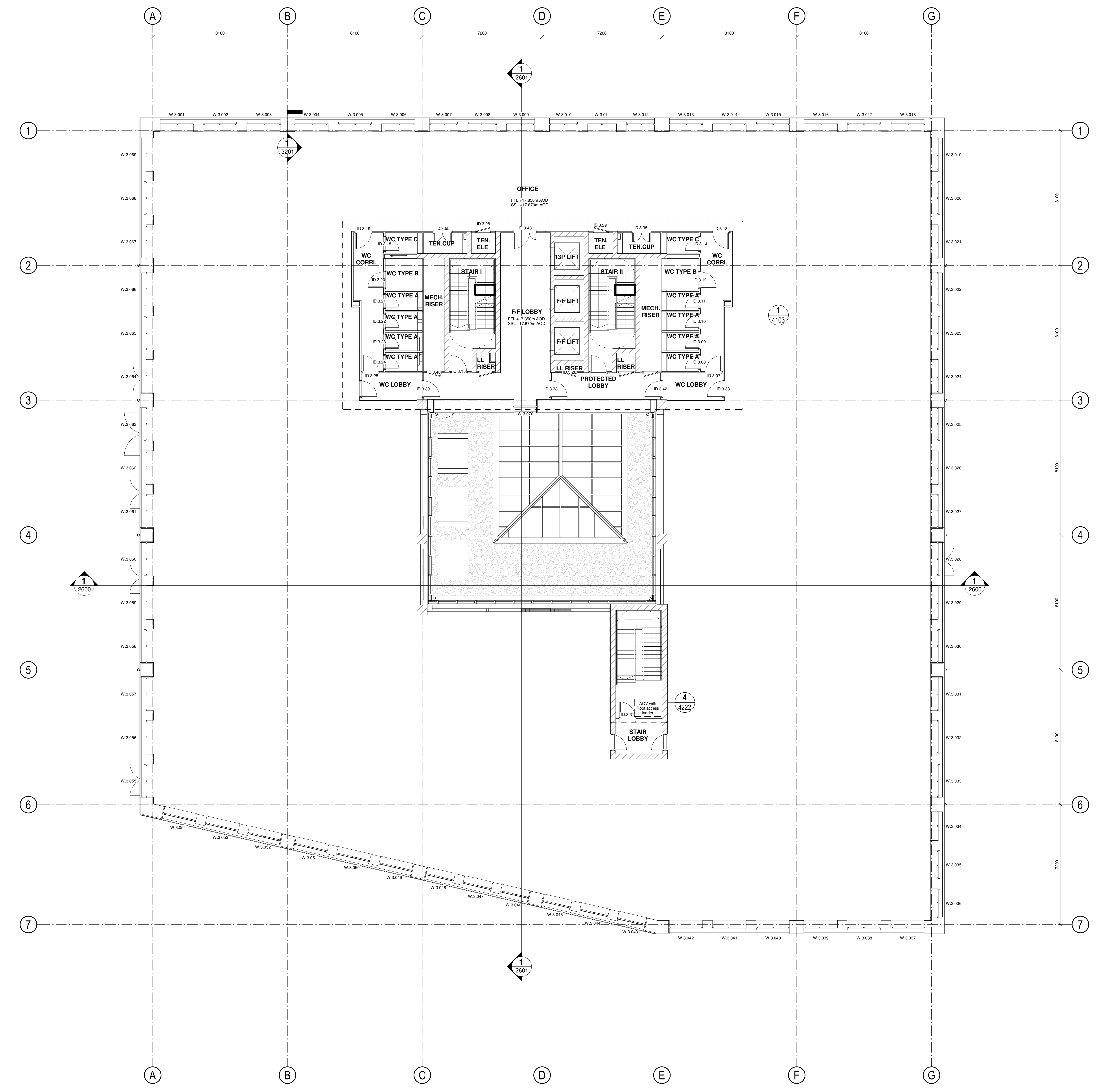

C01	Issued For Construction	LHJ	16/08/21	RL
T05	Updated Atrium Roof & Cylce Stone	AD	10/11/20	DT
T04	Revised GA Information	AD	10/10/20	DT
T03	Design Freeze	ABJ	30/12/19	RG
T02	Issued for Tender	AD	27/09/19	RL
T01	Preliminary tender issue for comment	AD	02/08/19	RG
Rev:	Date:	by:	Date:	Ch:

Client:
Vastint UK B.V.

Project:
Sugar House Island - MU2

Title:
MU2.2 - Third Floor GA Plan

Scale: As indicated @ A2 1:200
Drawn by: AXO
Checked by: RYG
Date: 17/07/19

Job No: SHI C.JCT MU2.2 ARC 03 DR 2003
Drawing No: **C01**

Carey Jones Chapman Tolcher
Victoria House, 37 Southampton Row, London WC1B 4EA
Rose Wharf, East Street, Leeds LS2 9JEE
Tel: +44(0)20 7268 8400 Fax: +44(0)20 7268 8401
www.cjct.co.uk

Project North 248.00°
Scale 1:100
Status: **Construction**

GA 03
Scale - 1 : 100

Contractor must verify all dimensions on site before commencing any work or shop drawings. If this drawing exceeds the quantities taken in any way the Architects are to be informed before the work is initiated.
Only signed dimensions to be taken from this drawing. Do not scale off this drawing. Drawings based on Ordnance Survey and/or existing record drawings - design and drawing content subject to Site Survey, Structural Survey, Site Investigation, Planning and Statutory Requirements and Approvals. Authorised reproduction from Ordnance Survey Map with permission of the Controller of Her Majesty's Stationery Office. Crown Copyright reserved.

Location Plan:

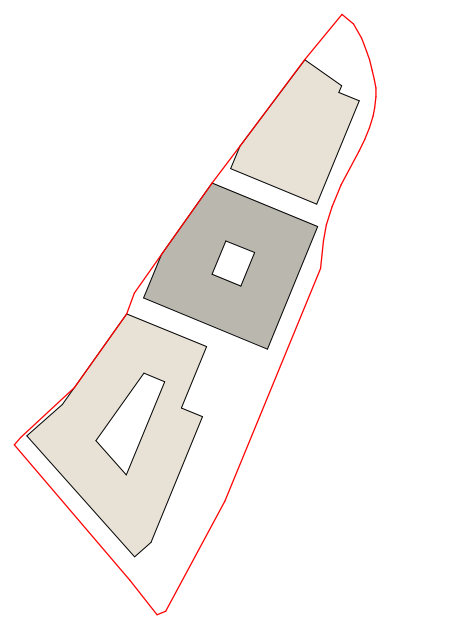

NOTES:
Specialist facade & superstructure design in development. Facade zone indicative.

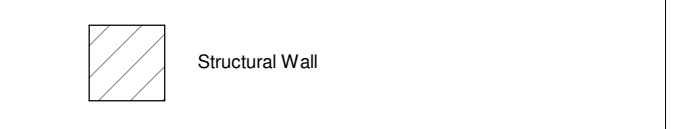

This drawing is to be read in conjunction with the following series drawings, schedules and reports:

- 1300 Fire Strategy Plans
 - 2600 GA Sections
 - 2700 GA Elevations
 - 3200 External Wall Details
 - 3800 Plant Schedules
 - 4300 Internal Walls
 - 4400 Internal Doors
 - 5000 Internal Door Schedules
- Design Fire Consultant's 1315_R001.1_SHI MU2 - Concept Fire Strategy Report_190816
- MEP Engineer's Information
- Landscape Architect Information

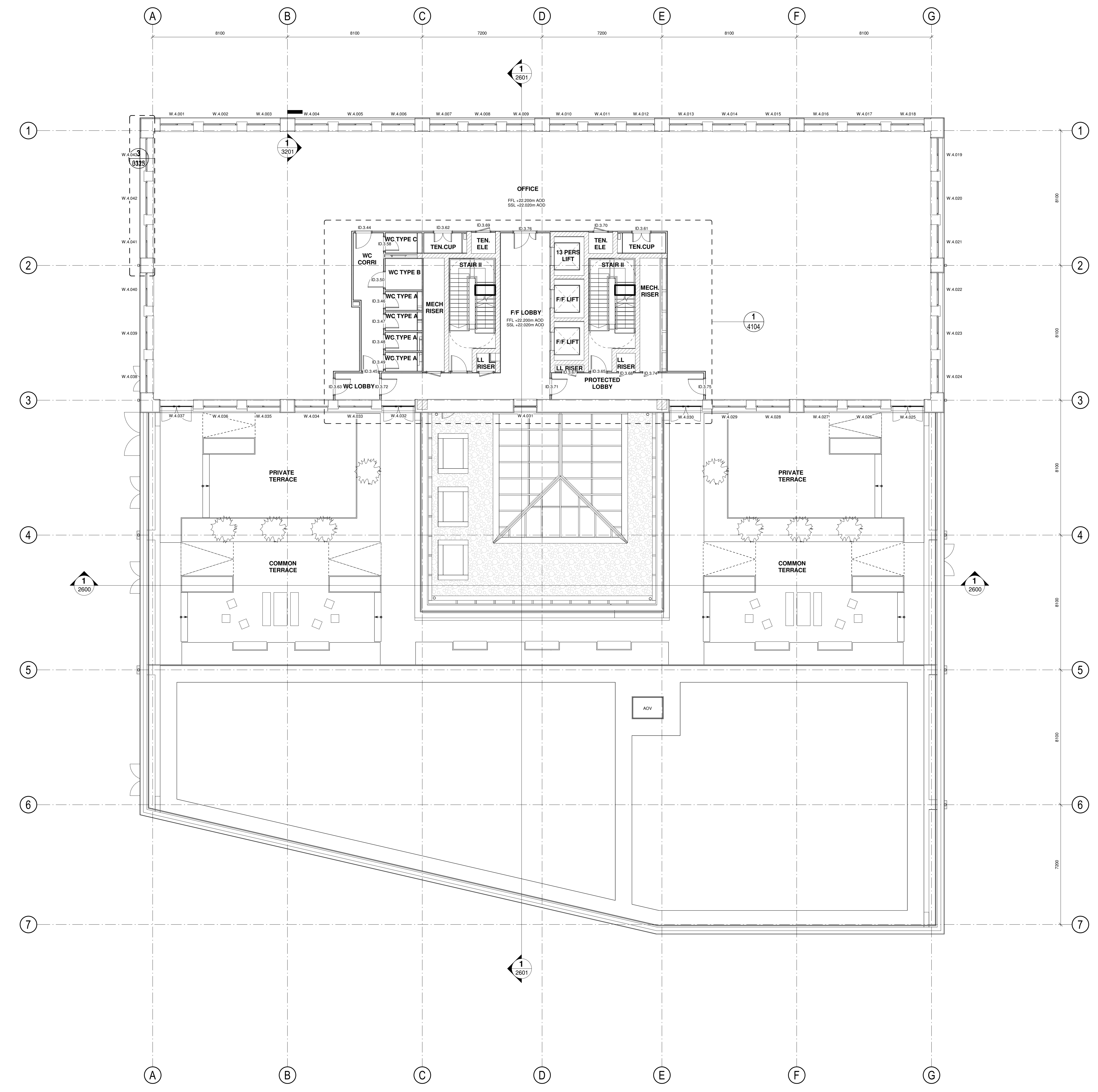

GA 04
Scale - 1 : 100

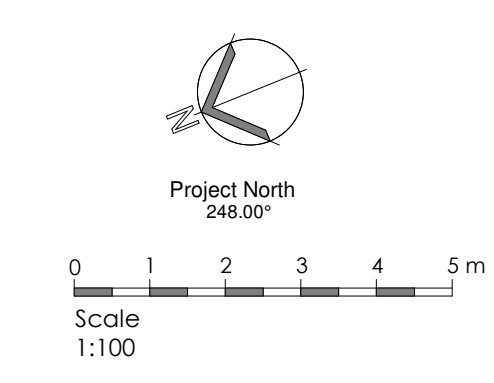

CDT	Issued For Construction	LH	16/08/21	RL
T05	Updated Atrium Roof & Cylce Stone	AD	10/11/20	DT
T04	Revised GA Information	AD	10/10/20	DT
T03	Design Freeze	AB	30/12/19	RG
T02	Issued for Tender	AD	27/09/19	RL
T01	Preliminary tender issue for comment	AD	02/08/19	RL
Rev	Date	by	Date	Ch

Client:
Vastint UK B.V.

Project:
Sugar House Island - MU2

Title:
MU2.2 - Fourth Floor GA Plan

Scale: As indicated @ A2
1:200

Drawn by: AXO
Checked by: RXG
Date: 17/07/19

Job No: SHI C.JCT MU2.2 ARC 04 DR 2004
Drawing No: C01

Carey Jones Chapman Tolcher
 Victoria House, 37 Southampton Row, Rose Wharf, East Street, London WC1B 4EA, Leeds LS2 9JEE.
 Tel: +44(0)20 7268 8400 Fax: +44(0)20 7268 8401
 www.cjct.co.uk

Construction

Contractor must verify all dimensions on site before commencing any work or shop drawings. If this drawing exceeds the quantities taken in any way the Architects are to be informed before the work is initiated.
Only signed dimensions to be taken from this drawing. Do not scale off this drawing. Drawings based on Ordnance Survey and/or existing record drawings, design and drawing content subject to Site Survey, Structural Survey, Site Investigation, Planning and Statutory Requirements and approvals. Authorised reproduction from Ordnance Survey Map with permission of the Controller of Her Majesty's Stationery Office. Crown Copyright reserved.

Location Plan:

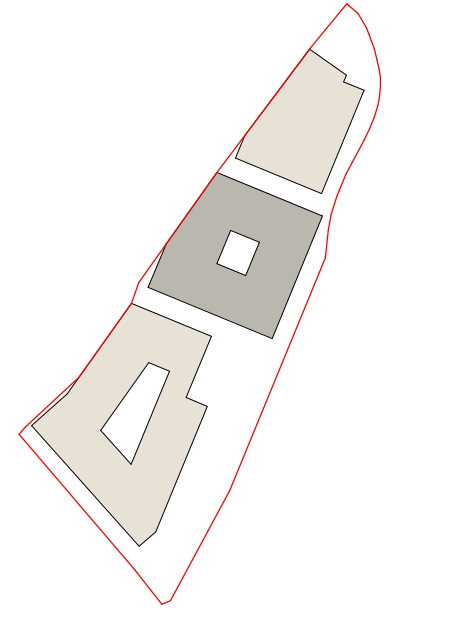

NOTES:
Specialist facade & superstructure design in development. Facade zone indicative.

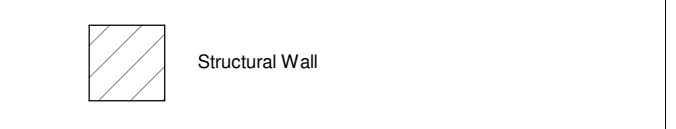

This drawing is to be read in conjunction with the following series drawings, schedules and reports:

- 1300 Fire Strategy Plans
- 2600 GA Sections
- 2700 GA Elevations
- 3200 External Wall Details
- 3800 Plant Screens
- 4300 Internal Walls
- 4400 Internal Doors
- 9000 Internal Door Schedules
- Design Fire Consultant's 1315_R001.1 SHI MU2 - Concept Fire Strategy Report_190916
- MEP Engineer's Information
- Landscape Architect Information

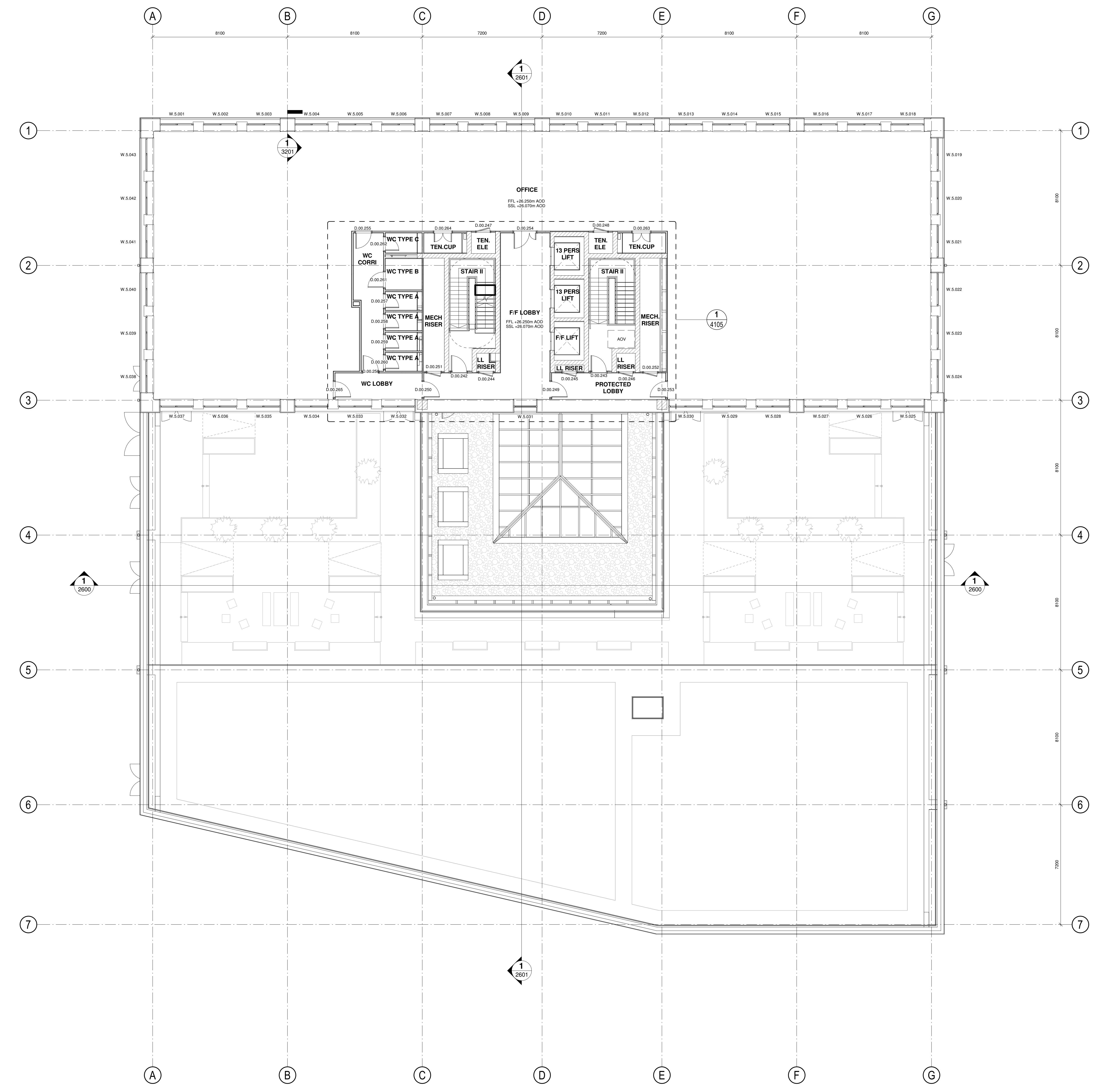

GA 05
Scale - 1 : 100

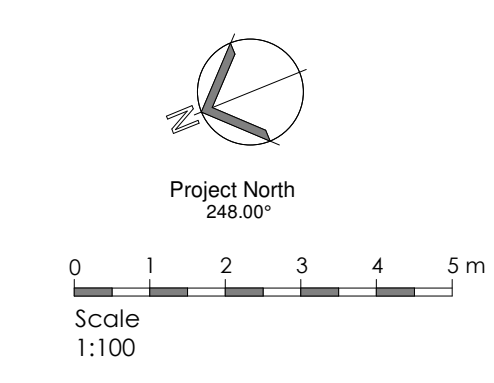

CSI	Issued For Construction	LH	16/08/21	RL
T05	Updated Atrium Roof & Cylce Stone	AD	10/11/20	DT
T04	Revised GA Information	AD	10/10/20	DT
T03	Design Freeze	AB	30/12/19	RG
T02	Issued for Tender	AD	27/09/19	RL
T01	Preliminary tender issue for comment	AD	02/08/19	RL
Rev	Date	by	Date	Ch

Client:
Vastint UK B.V.

Project:
Sugar House Island - MU2

Title:
MU2.2 - Fifth Floor GA Plan

Scale: As indicated @ A2 1:200
Drawn by: AXO
Checked by: RXG
Date: 17/07/19

Job No: SHI C.JCT MU2.2 ARC 05 DR 2005
Drawing No: C01

Carey Jones Chapman Tolcher
Victoria House, 37 Southampton Row
London WC1B 4EA
Tel: +44(0)20 7269 8400
Fax: +44(0)20 7269 8401
www.cjct.co.uk

Rose Wharf, East Street
Leeds LS1 4EE
Tel: +44(0)113 224 5000

Scale: 1:100
Status: Construction